

# Beef Cattle

**Notice: Official entry blanks must be in the hands of Jane Meyer, 1795N 1800E Rd., Thawville, IL 60968 or postmarked prior to midnight Monday, June 18, 2018, or entries will not be accepted. Entries may be made at the secretary's office at the fairgrounds between Noon and 4:00 p.m. on Monday, June 18, 2018. Exhibitor's fees and requests for number of stalls and pens must accompany entry blanks or entry will not be accepted. Metered mail postmarks will not be honored.**

## **READ GENERAL RULES p.5 & p.19**

**One fan per three animals.**

**Please use stalls assigned.**

**Please provide Social Security Number.**

## **DEPARTMENT A-BEEF CATTLE**

**Total Premiums \$12,3355.00**

**Judging, Thursday, June 28, 2018, 9:00 a.m.**

**Superintendent of Beef Cattle  
Rodney Loschen**

**Assistant Superintendents  
Diane Perkins    Brian Loschen  
Bryan Cole**

**Exhibitor number must be worn while showing or exhibitor will not be placed. Numbers and passes must be picked up at the secretary's office on Monday.**

## **Age Classifications**

Registration papers must be available to the superintendent of the department when checking ear markings, ear tags, tattoos or other markings of identification. No unreadable marks will be accepted.

**Senior Bull Calf** - calved after September 1, 2017.

**Yearling Bull** - calved between September 1, 2016 and August 31, 2017.

**Senior Heifer Calf** - calved after September 1, 2017.

**Late Summer Yearling Heifer** - calved between July 1 and August 30, 2017.

**Early Summer Yearling Heifer** - calved between May 1 and June 30, 2017.

**Late Junior Yearling Heifer** - calved between March 1 and April 30, 2017.

**Early Junior Yearling Heifer** - calved between January 1 and February 29, 2017.

**Senior Yearling Heifer** - calved after September 1, 2016.

1. An entry fee of \$10.00 per head will be charged for each entry in the Open Class; \$5.00 in Junior Classes.
2. Stall rent will be \$10.00 per head.
3. An exhibitor's season ticket, \$10.00, must be purchased by exhibitor. Only one exhibitor's ticket will be allowed. Season tickets may be purchased at a price of \$20.00 if more passes are needed.
4. The entry fee, stall fee, and exhibitor's season ticket fee must accompany entry. No stall reserved unless stall fee is sent with entry.
5. Cattle must be in place by 9:00 a.m. Tuesday, June 26 and will be released after the open show on Thursday. **NO LATE ARRIVALS ACCEPTED.**
6. The show order will follow the age classifications.
7. All cattle must have registration papers.
8. Steers and Market Heifers will be weighed on Tuesday, June 26. Weighing will begin at 1:00 p.m.
9. Pair of Females - any age.
10. Pair of Calves - 1 bull and 1 female (senior bull and senior heifer calf).
11. Pair of yearlings - 1 bull and 1 female (junior or summer yearlings).

## **Attention Beef Exhibitors**

**Please note the arrival  
time is 9:00 a.m. on  
June 26 and the departure  
time is after the open show  
on June 28.**

Department A	Section 1 Angus	Section 2 Shorthorn	Section 3 Hereford	Section 4 Simmental	Section 6 All Other Breeds & Crossbreeds	Premiums					
	1st	2nd	3rd	4th	5th						
	1	2	3	4	5						
Senior bull calf	1	20	40	60	100	28	25	23	21	20	
Yearling bull	5	24	44	64	104	28	25	23	21	20	
Champion bull	6	25	45	65	105	25					
Reserve champion bull	7	26	46	66	106	20					
Senior heifer calf	8	27	47	67	107	48	42	38	34	30	
Late summer yearling heifer	9	28	48	68	108	48	42	38	34	30	
Early summer yearling heifer	10	29	49	69	109	48	42	38	34	30	
Late junior yearling heifer	11	30	50	70	110	48	42	38	34	30	
Early junior yearling heifer	12	31	51	71	111	48	42	38	34	30	
Senior yearling heifer	13	32	52	72	112	48	42	38	34	30	
Champion heifer	14	33	53	73	113	25					
Reserve champion heifer	15	34	54	74	114	20					
Pair of females	16	35	55	75	115	28	25	23	21	20	
Pair of calves	17	36	56	76	116	28	25	23	21	20	
Pair of yearlings	18	37	57	77	117	28	25	23	21	20	
SECTION 7 - Champions						Premiums					
	1st	2nd	3rd	4th	5th						
Champion bull overall	120					100					
Reserve champion bull overall	121					50					
Champion female overall	122					200					
Reserve champion female overall	123					100					
SECTION 8 - Steers & Market Heifers						Premiums					
Enter steers & market heifers in the entry classes listed here.	Angus	Shorthorn	Hereford	Simmental	All Other Breeds & Crossbreeds	Market Heifer	1st	2nd	3rd	4th	5th
	1	2	3	4	6	7					
Lightweight steer	125	130	135	140	150	156	40	30	25	20	15
Medium weight steer	126	131	136	141	151	157	40	30	25	20	15
Heavyweight steer	127	132	137	142	152	158	40	30	25	20	15
Heavy Heavyweight steer					153		40	30	25	20	15
Champion steer	128	133	138	143	154	159	Ribbon				
Reserve champion steer	129	134	139	144	155	160	Ribbon				
Grand champion market overall breeds						161	200				
Reserve champion market overall breeds						162	100				

Tear-Out Entry Blanks In Back of Fair Book.

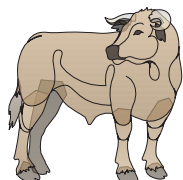

*Thanks to our many advertisers  
who support this book and the  
Ford County Fair.*

